

246 06 04 078

OPERATIONS REPORT

OF

REFLECTION SEISMOGRAPH SURVEY

OF

BOVIE AREA, N.W.T.

FOR

PETRO-CANADA EXPLORATION INC.

BY

CENTURY GEOPHYSICAL CORPORATION OF CANADA

Party S-26

JANUARY & FEBRUARY 1977

GENERAL INFORMATION

The Bovie Area is situated approximately 20 miles South-East of the Ft. Liard Indian Reservation.

47.71 miles  
\* The assigned program consisted of ~~42.80~~ miles of 600% C.D.P. coverage.

Record quality was generally good throughout the area.

Five drills were used in the area, two Sewell Augers, two Garner-Denver Top Drives and one Mayhew 1000.

All recording units were 1-ton 4 X 4's. The Party Manager and Survey Units were 3/4-ton 4 X 4's.

The area was generally hilly, but did not create any serious problems.

Mr. R. Hambling was the Party Manager and Mr. F. Greilach was the Field Supervisor.

Respectfully submitted,

CENTURY GEOPHYSICAL CORPORATION OF CANADA,



F. Greilach,  
Geophysical Supervisor.



PROJECT PARAMETERS

CLIENT:	PETRO-CANADA EXPLORATION INC.,
CLIENT REPRESENTATIVE:	M. Buthfer
PROJECT NAME:	BOVIE
LOCATION:	Latitude 60° 00' to 60° 15' Longitude 122° 45' to 123° 15'
LICENCE NO:	159
LAND USE PERMIT:	N76B426
FIELD HEADQUARTERS:	Fort Nelson, B.C. (Camp)
ACCESS ROAD:	Kotcho & Cabin Lake Road
TERRAIN:	Hilly with muskeg areas
DOZING:	Kledo Construction
CLEAN-UP:	W. Fell
COVERAGE:	600%
MILES SHOT:	42.80 + 1.6 = 44.4
SURVEY:	Well location and Bench mark. Texaco Well - J-72 run South to Border Bench mark.
SPREAD LENGTH:	5280 - 0 - 5280
STATION INTERVAL:	220'
SHOT POINT INTERVAL:	880'
LINE NUMBERING:	712 to 719
DRILLING CONDITIONS:	Clay rocks, Shale and Sandstone

### DRILLS USED

Garritty & Baker: Two Sewell Augers mounted on 1966 GMC's

Ford Drilling: Two Garner Top Drives mounted on 1974 GMC Single Axle and one mounted on 1976 GMC Tandem.

Stan Miller Drilling: 1000 Mayhew mounted on 1968 Dodge 500

Ford Drilling: Spare Water Truck, 1973 GMC with 1800 gallon tank.

### CATS

Kledo Construction: One D-6-C Wide Pad with winch & dozer  
One D-7-F with winch & dozer  
One D-7-F with rear ripper & dozer

### RECORDING UNITS

Party Manager Truck: 1977 Ford 250

Recorder: 1976 Dodge W300-4 X 4

Shooting Truck: 1976 Dodge W300-4 X 4

Line Trucks: Two, 1976 Dodge W300-4 X 4

### SURVEY UNITS

Two, 1977 Chev 3/4-ton 4 X 4's

### RECORDING

INSTRUMENTS:	D.F.S.-V, 48 Trace, 9 Track
SAMPLE RATE:	2 m.s.
RECORD LENGTH:	4 sec.
GAIN MODE:	Binary
FILTER:	12 - 128
GEOPHONES:	Mark L-10, 14 cycle, 15' spacing, 18 per trace
RECORD QUALITY:	Good
OPERATOR:	M. Murray

### EFFICIENCY STATISTICS

RECORDING HOURS:	122.0
PROFILES:	263
SUBSURFACE COVERAGE:	42.80 miles
NUMBER OF SHOTS:	283
DYNAMITE USED:	3,595
CAPS USED:	477

### DRILLING STATISTICS

TOTAL FOOTAGE:	27,537
TOTAL DRILL HOURS:	579.5
TOTAL FEET PER HOUR:	47.51
TOTAL DRILLING COST:	\$20,386.75
DRILLING COST PER FOOT:	74¢

**CATS**

**Kledo Construction:**

1 - D-6-C 312.0 hrs @ \$38.00 = \$ 11,856.00

2 - D-7-F 534.0 hrs @ \$45.00 = \$ 24,030.00

**D-7-F with Ripper:**

37.0 hrs @ \$52.00 = \$ 1,924.00

**Cartage:**

**= \$ 700.00**

TOTAL .

**\$ 38,510.00**

**CAMP**

The camp was owned by Nodwell Bros., Calgary, Alberta.

**TOTAL CAMP COST:**

**\$ 1,804.15**

## CATERING

The catering was done by Foothills Caterers.

TOTAL MAN DAYS - 285 @ \$17.50

**\$ 4,987.50**

TRUCKING CHARGES:

**\$ 10,825.00**

\* NOTE: IMPORTANT MEMO

Please note there has been 4.91 miles of program deleted from the BOVIE area Operations Report.

The lines are: #713 = 2.41 miles

North end  
of #705 = 2.50 miles

**4.91 Miles**

**BITS USED:**

Inserts:	66	-	\$2,635.20
Auger Stem:			\$3,579.15
Total Cost:			\$6,214.35
Cost per Foot:	22¢		

Garritty & Baker #15:	Footage:	5,890
	Total Hours:	114.5
	Feet Per Hour:	51.44

Garritty & Baker #18:	Footage:	5,016
	Total Hours:	100.5
	Feet Per Hour:	49.71

Ford DRilling #1:	Footage:	6,535
	Total Hours:	122.0
	Feet Per Hour:	53.56

Ford Drilling #2:	Footage:	6,907
	Total Hours:	121.5
	Feet Per Hour:	56.84

Miller Drilling:	Footage:	3,189
	Total Hours:	121.0
	Feet Per Hour:	26.35

Ford Drilling - Spare Water Truck:	Total Hours:	115.5
---------------------------------------	--------------	-------



Hydro-Canada Corporation Ltd.  
Geological Division

Geological Information  
4855-1000

Scale: 1:50,000

Geological Series

100,000

Geological Series  
100,000  
Scale: 1:50,000  
Date: 1981

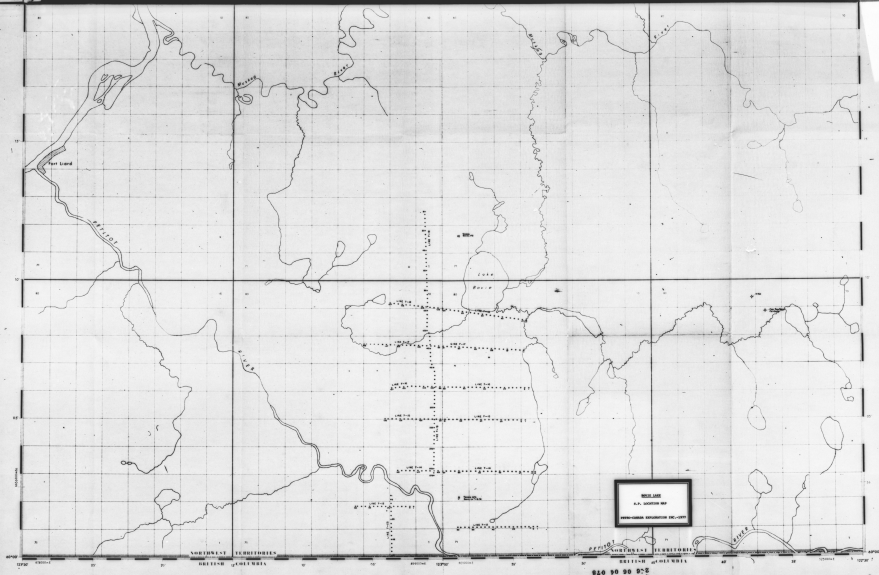

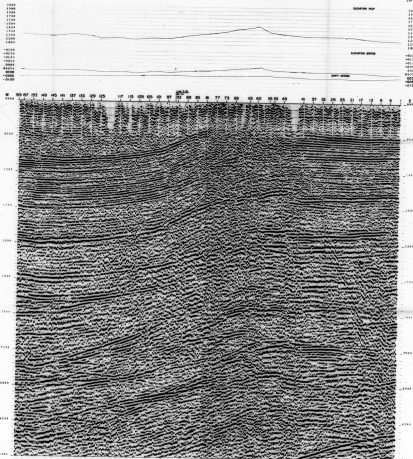

1997

[illegible]

Year	COVID-19 Cases	Dengue Cases	Malaria Cases
2019	~100,000	~100,000	~10,000
2020	~800,000	~150,000	~10,000
2021	~900,000	~200,000	~10,000
2022	~600,000	~250,000	~10,000

年份	1990	1991	1992	1993	1994	1995	1996	1997	1998	1999	2000	2001	2002	2003	2004	2005	2006	2007	2008	2009	2010	2011	2012	2013	2014	2015	2016	2017	2018	2019	2020	2021	2022																																																																																																																																																				
1. 工业增加值	1000000	1050000	1100000	1150000	1200000	1250000	1300000	1350000	1400000	1450000	1500000	1550000	1600000	1650000	1700000	1750000	1800000	1850000	1900000	1950000	2000000	2050000	2100000	2150000	2200000	2250000	2300000	2350000	2400000	2450000	2500000	2550000	2600000	2650000	2700000	2750000	2800000	2850000	2900000	2950000	3000000	3050000	3100000	3150000	3200000	3250000	3300000	3350000	3400000	3450000	3500000	3550000	3600000	3650000	3700000	3750000	3800000	3850000	3900000	3950000	4000000	4050000	4100000	4150000	4200000	4250000	4300000	4350000	4400000	4450000	4500000	4550000	4600000	4650000	4700000	4750000	4800000	4850000	4900000	4950000	5000000	5050000	5100000	5150000	5200000	5250000	5300000	5350000	5400000	5450000	5500000	5550000	5600000	5650000	5700000	5750000	5800000	5850000	5900000	5950000	6000000	6050000	6100000	6150000	6200000	6250000	6300000	6350000	6400000	6450000	6500000	6550000	6600000	6650000	6700000	6750000	6800000	6850000	6900000	6950000	7000000	7050000	7100000	7150000	7200000	7250000	7300000	7350000	7400000	7450000	7500000	7550000	7600000	7650000	7700000	7750000	7800000	7850000	7900000	7950000	8000000	8050000	8100000	8150000	8200000	8250000	8300000	8350000	8400000	8450000	8500000	8550000	8600000	8650000	8700000	8750000	8800000	8850000	8900000	8950000	9000000	9050000	9100000	9150000	9200000	9250000	9300000	9350000	9400000	9450000	9500000	9550000	9600000	9650000	9700000	9750000	9800000	9850000	9900000	9950000	10000000

**◆ ◆ ◆**

[illegible]







2000  
1500  
1000  
500  
0  
-500  
-1000  
-1500  
-2000  
-2500  
-3000  
-3500  
-4000  
-4500  
-5000  
-5500  
-6000  
-6500  
-7000  
-7500  
-8000  
-8500  
-9000  
-9500  
-10000

RECEIVED DATA

2000  
1500  
1000  
500  
0  
-500  
-1000  
-1500  
-2000  
-2500  
-3000  
-3500  
-4000  
-4500  
-5000  
-5500  
-6000  
-6500  
-7000  
-7500  
-8000  
-8500  
-9000  
-9500  
-10000

RECEIVED DATA

RECEIVED DATA

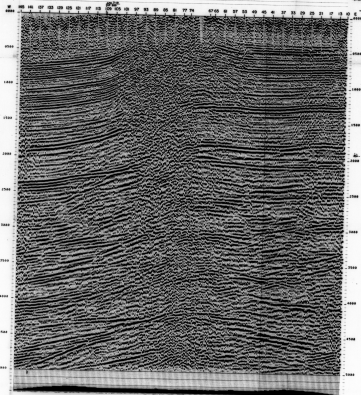

OF 140 TO 10

TIME  
140  
130  
120  
110  
100  
90  
80  
70  
60  
50  
40  
30  
20  
10  
0

TIME  
140  
130  
120  
110  
100  
90  
80  
70  
60  
50  
40  
30  
20  
10  
0

OF 140 TO 10

TIME  
140  
130  
120  
110  
100  
90  
80  
70  
60  
50  
40  
30  
20  
10  
0



PETRO-CANADA LTD

MONTREAL

DATE

W 140 130 120 110 100 90 80 70 60 50 40 30 20 10 0

RECEIVED DATA  
DATE  
TIME

OF 140 TO 10

TIME  
140  
130  
120  
110  
100  
90  
80  
70  
60  
50  
40  
30  
20  
10  
0

OF 140 TO 10

TIME  
140  
130  
120  
110  
100  
90  
80  
70  
60  
50  
40  
30  
20  
10  
0

OF 140 TO 10

TIME  
140  
130  
120  
110  
100  
90  
80  
70  
60  
50  
40  
30  
20  
10  
0

OF 140 TO 10

TIME  
140  
130  
120  
110  
100  
90  
80  
70  
60  
50  
40  
30  
20  
10  
0

OF 140 TO 10

TIME  
140  
130  
120  
110  
100  
90  
80  
70  
60  
50  
40  
30  
20  
10  
0

OF 140 TO 10

TIME  
140  
130  
120  
110  
100  
90  
80  
70  
60  
50  
40  
30  
20  
10  
0

OF 140 TO 10

TIME  
140  
130  
120  
110  
100  
90  
80  
70  
60  
50  
40  
30  
20  
10  
0

OF 140 TO 10

TIME  
140  
130  
120  
110  
100  
90  
80  
70  
60  
50  
40  
30  
20  
10  
0



251217

ELEVATION M

ELEVATION FEET

WELL DEPTH

WELL DEPTH

WELL DEPTH

WELL DEPTH

WELL DEPTH

WELL DEPTH

WELL DEPTH

WELL DEPTH

WELL DEPTH

WELL DEPTH

WELL DEPTH

WELL DEPTH

WELL DEPTH

WELL DEPTH

WELL DEPTH

WELL DEPTH

WELL DEPTH

WELL DEPTH

WELL DEPTH

WELL DEPTH

WELL DEPTH

WELL DEPTH

WELL DEPTH

WELL DEPTH

WELL DEPTH

WELL DEPTH

WELL DEPTH

WELL DEPTH

WELL DEPTH

WELL DEPTH

WELL DEPTH

WELL DEPTH

WELL DEPTH

WELL DEPTH

WELL DEPTH

WELL DEPTH

WELL DEPTH

WELL DEPTH

WELL DEPTH

WELL DEPTH

WELL DEPTH

WELL DEPTH

WELL DEPTH

WELL DEPTH

WELL DEPTH

WELL DEPTH

WELL DEPTH

WELL DEPTH

WELL DEPTH

WELL DEPTH

WELL DEPTH

WELL DEPTH

WELL DEPTH

WELL DEPTH

WELL DEPTH

WELL DEPTH

WELL DEPTH

WELL DEPTH

WELL DEPTH

WELL DEPTH

WELL DEPTH

WELL DEPTH

WELL DEPTH

WELL DEPTH

WELL DEPTH

WELL DEPTH

WELL DEPTH

WELL DEPTH

WELL DEPTH

WELL DEPTH

WELL DEPTH

WELL DEPTH

WELL DEPTH

WELL DEPTH

WELL DEPTH

WELL DEPTH

WELL DEPTH

WELL DEPTH

WELL DEPTH

WELL DEPTH

WELL DEPTH

WELL DEPTH

SP 1 to SP 27

1000	1000
800	800
600	600
400	400
200	200
0	0

210 00 04 00



PETRO-CANADA LTD

SOME LINE

SOME LINE

SOME LINE

SOME LINE

SOME LINE

SOME LINE

SOME LINE

SOME LINE

SOME LINE

SOME LINE

SOME LINE

SOME LINE

SOME LINE

SOME LINE

SOME LINE

SOME LINE

SOME LINE

SOME LINE

SOME LINE

SOME LINE

SOME LINE

SOME LINE

SOME LINE

SOME LINE

SOME LINE

SOME LINE

SOME LINE

SOME LINE

SOME LINE

SOME LINE

SOME LINE

SOME LINE

SOME LINE

SOME LINE

SOME LINE

SOME LINE

SOME LINE

SOME LINE

SOME LINE

SOME LINE

SOME LINE

SOME LINE

SOME LINE

SOME LINE

SOME LINE

SOME LINE

SOME LINE

SOME LINE

SOME LINE

SOME LINE

SOME LINE

SOME LINE

SOME LINE

SOME LINE

SOME LINE

SOME LINE

SOME LINE

SOME LINE

SOME LINE

SOME LINE

SOME LINE

SOME LINE

SOME LINE

SOME LINE

SOME LINE

SOME LINE

SOME LINE

SOME LINE

SOME LINE

SOME LINE

SOME LINE

SOME LINE

SOME LINE

SOME LINE

FINAL STOCK AUTO STATIC















